

Managing the dog, horse, and other animal licenses in a municipality can be a real headache. Lost revenue from tardy renewals alone can cost the town thousands of dollars a year. You don't have enough time to "farm the list" and reach out to those citizens to renew, do you? There are several dog licensing applications out there, but none so easy to use, intuitive, and powerful as Bonsai Logic's AnimalTracker. Step into the 21st century and allow us to show you how easy it CAN be...with the right tools for the job.



Does your town suffer from any of the following?

- Inefficient or non-existent software.
- Inability to effectively search your licenses quickly.
- Difficulty tracking and managing citizen complaints.
- Inability to centralize information for town personnel.
- Endless error-prone paperwork.

Why Use AnimalTracker™?

- ✓ Keep all animal license info *online* for all parties.
- ✓ No software installation needed - AnimalTracker is web-based.
- ✓ Centralize and access real-time data.
- ✓ Eliminate Point of Sale software - AnimalTracker does it all.
- ✓ Potential to interface with your GIS system, so that you may actually pinpoint citizens complaints visually.



About Bonsai Logic



Bonsai Logic was founded in 2000 to serve the custom needs of the private and public sector. With over \$1.2 million dollars in sales, we are the experienced, yet local, company to provide you with the tools and vision you need to safely upgrade your infrastructure.

Our private sector roots provide us with an endless drive to improve efficiency, as well as to remain constantly introspective in the interests of product perfection and 100% client satisfaction.

Our speed of growth is trumped only by our dedication to customer service...when your client's best interests are the #1 priority, everyone wins.

Come find out for yourself, and welcome to Bonsai Logic... you'll love it here.

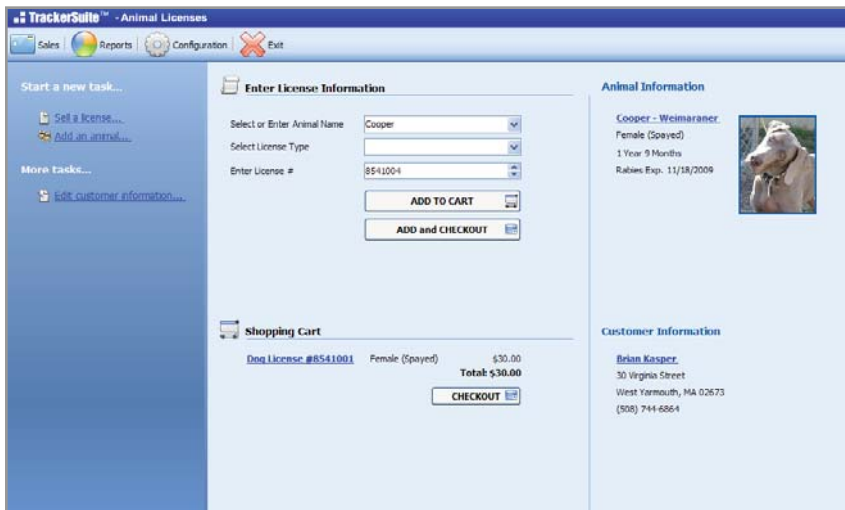

An extremely intuitive interface, designed for simplicity and efficiency.

The most important decision you can make is the company you choose - it will deliver the products that stand the test of time and return on their investment.

Don't be fooled by software written years ago that will be obsolete by the time all of your users are comfortable with it, or when you replace your computer systems next year.



Tracker